

1 CELLAR FLOOR PLAN - EXISTING
SCALE: 1/4" = 1'-0"
ZAKKI LAYOUT

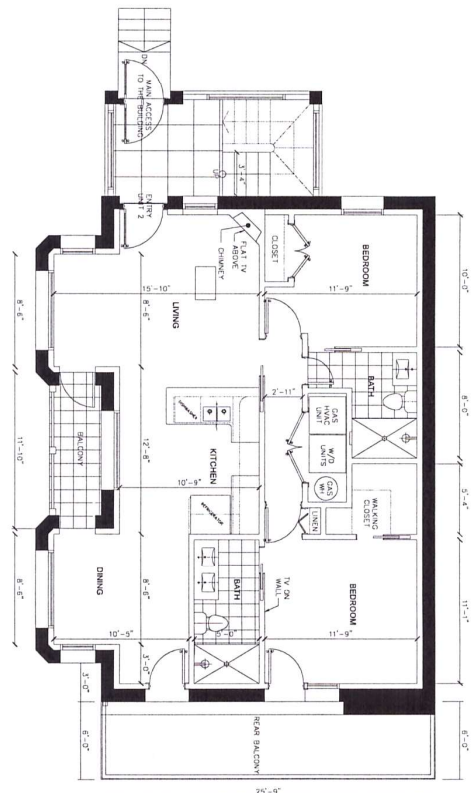

2 1st FLOOR PLAN - EXISTING
SCALE: 1/4" = 1'-0"
ZAKKI LAYOUT

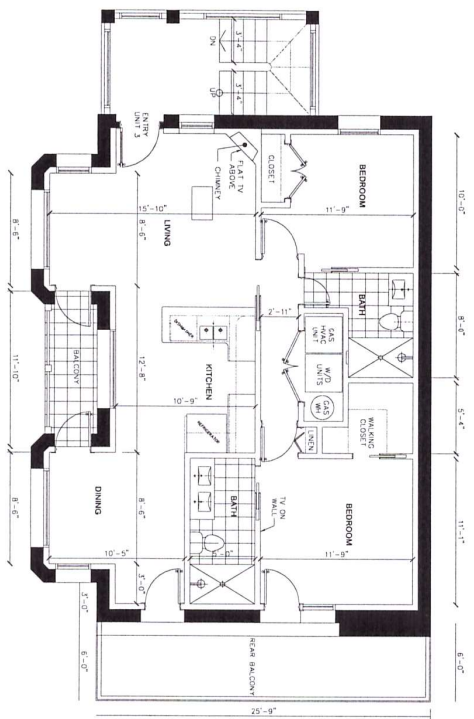

3 2nd FLOOR PLAN - EXISTING
SCALE: 1/4" = 1'-0"
ZAKKI LAYOUT

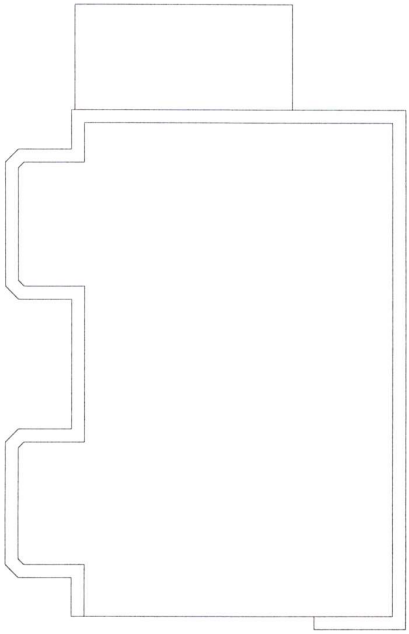

4 ROOF PLAN - EXISTING
SCALE: 1/4" = 1'-0"
ZAKKI LAYOUT

452 NEWTON PLACE, NW

452 NEWTON PLACE, NW
WASHINGTON, DC 20010
LOT:0089 SQUARE 3036

AD0101

SCALE: AS SHOWN
DATE: 01/28/2016
PROJECT NUMBER: 452 NEWTON

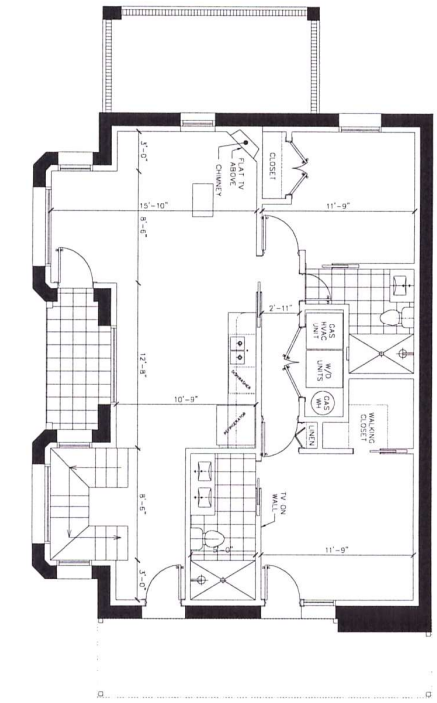

1 CELLAR FLOOR PLAN
SCALE: 1/4" = 1'-0"
ZONES LAYOUT

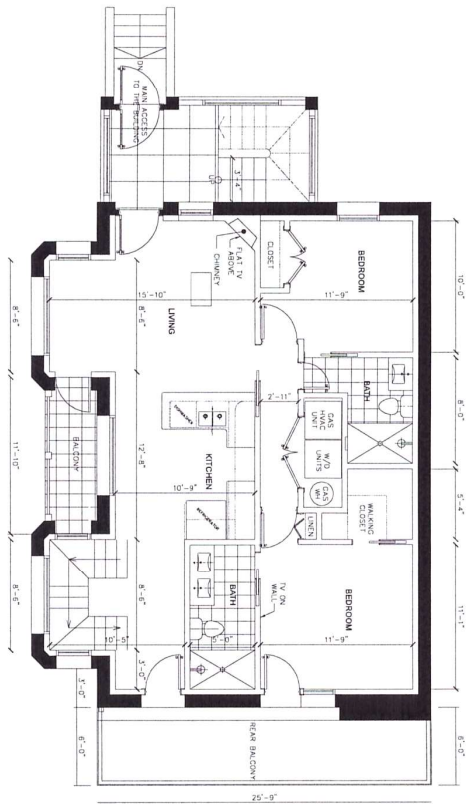

1 1st FLOOR PLAN
SCALE: 1/4" = 1'-0"
ZONES LAYOUT

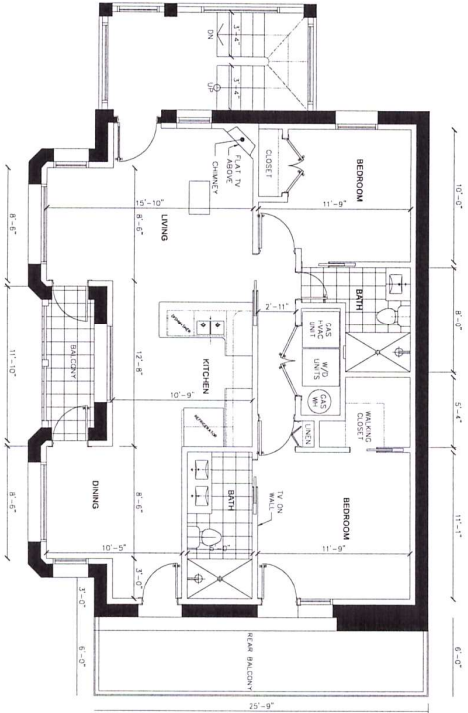

1 2nd FLOOR PLAN
SCALE: 1/4" = 1'-0"
ZONES LAYOUT

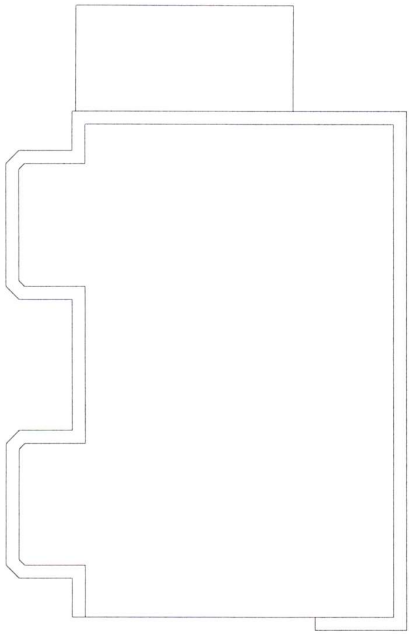

1 ROOF PLAN
SCALE: 1/4" = 1'-0"
ZONES LAYOUT

452 NEWTON PLACE, NW

452 NEWTON PLACE, NW
WASHINGTON, DC 20010
LOT:0089 SQUARE 3036

A0101

SCALE	AS NOTED
DATE	07/28/2018
PROJECT NUMBER	452 NEWTON

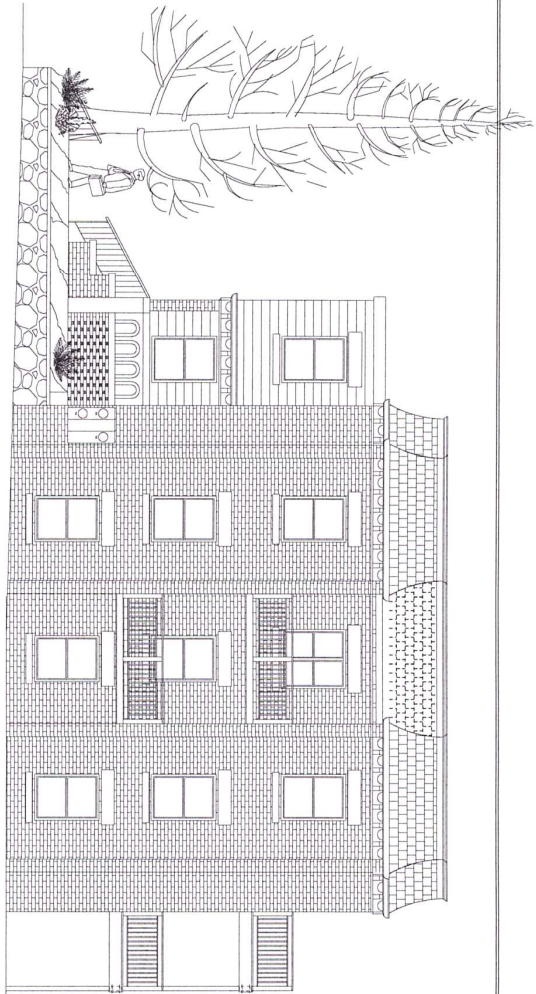

1 EXISTING WEST ELEVATION
 SCALE: 1/4" = 1'-0"
 24X36 LAYOUT
 11X17 LAYOUT

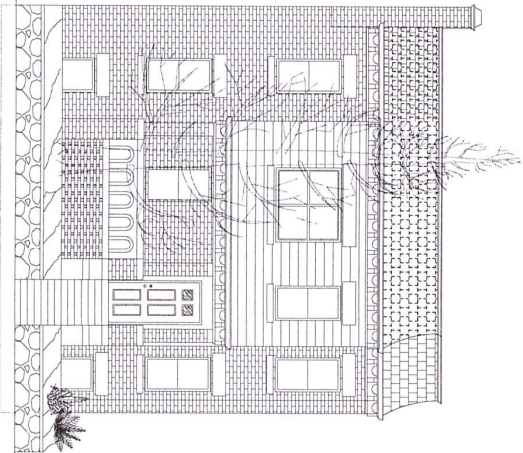

3 NORTH ELEVATION
 SCALE: 1/4" = 1'-0"
 24X36 LAYOUT

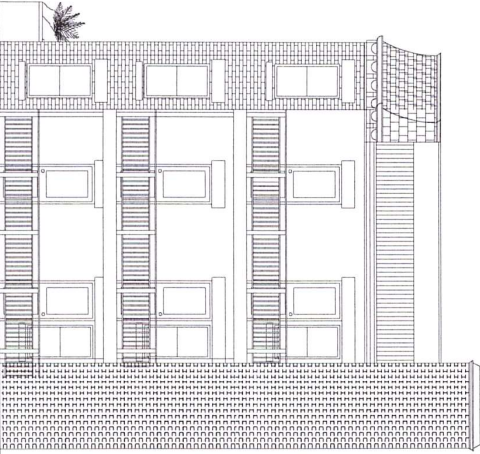

2 SOUTH ELEVATION
 SCALE: 1/4" = 1'-0"
 SCALE: 1/8" = 1'-0"
 24X36 LAYOUT
 11X17 LAYOUT

452 NEWTON PLACE, NW

452 NEWTON PLACE, NW
 WASHINGTON, DC 20010
 LOT:0089 SQUARE 3036

A0201

SCALE: AS SHOWN
 DATE: 01/28/2016
 PROJECT NUMBER: 452 NEWTON

ELECTRICAL GENERAL NOTES

1. IN THE EVENT OF THESE DRAWINGS AND OTHER RELATED DOCUMENTS TO PROVIDE A COMPLETE AND ACCURATE ELECTRICAL SYSTEM, THE CONTRACTOR SHALL BE RESPONSIBLE FOR OBTAINING ALL NECESSARY PERMITS AND OTHER SERVICES AS WELL AS NECESSARY TO COMPLETE THIS PROJECT. THE CONTRACTOR SHALL BE RESPONSIBLE FOR OBTAINING ALL NECESSARY PERMITS AND OTHER SERVICES AS WELL AS NECESSARY TO COMPLETE THIS PROJECT. THE CONTRACTOR SHALL BE RESPONSIBLE FOR OBTAINING ALL NECESSARY PERMITS AND OTHER SERVICES AS WELL AS NECESSARY TO COMPLETE THIS PROJECT.
2. THE ELECTRICAL CONTRACTOR SHALL OBTAIN ALL PERMITS AND PAY SUCH FEES AS MAY BE REQUIRED FOR THE COMPLETION OF THE WORK.
3. THE CONTRACTOR SHALL VERIFY THE SITE AND EXISTING CONDITIONS OF THE SUBSTANCES OF WORK AND PROVIDE ALL NECESSARY INFORMATION TO THE OWNER AND ARCHITECT PRIOR TO THE BEGINNING OF WORK.
4. THE CONTRACTOR SHALL VERIFY THE SITE AND EXISTING CONDITIONS OF THE SUBSTANCES OF WORK AND PROVIDE ALL NECESSARY INFORMATION TO THE OWNER AND ARCHITECT PRIOR TO THE BEGINNING OF WORK.
5. ELECTRICAL STANDS ARE INSULATED TO 500 VOLT SYSTEMS.
6. EXISTING PIPING OF ALL TYPES SHALL BE PROTECTED AND NOT REMOVED UNLESS SPECIFICALLY NOTED OTHERWISE.
7. CONDUIT APPLICATIONS AND SPECIAL STANDS AND DETAILS FOR CONSTRUCTION SHALL BE PROVIDED TO THE ARCHITECT FOR REVIEW AND APPROVAL PRIOR TO CONSTRUCTION.
8. SET RELECTED CEILING PLANS FOR EXACT LOCATION OF LIGHT FIXTURES.
9. CIRCUIT NUMBERS ARE FOR INFORMATION PURPOSES ONLY. CONTRACTOR SHALL BE RESPONSIBLE FOR CORRECTLY SIZING THE CIRCUITS IN THE FIELD. THE CONTRACTOR SHALL BE RESPONSIBLE FOR CORRECTLY SIZING THE CIRCUITS IN THE FIELD. THE CONTRACTOR SHALL BE RESPONSIBLE FOR CORRECTLY SIZING THE CIRCUITS IN THE FIELD.
10. SPECIAL STANDS FOR ALL ELECTRICAL EQUIPMENT, FIXTURES, DEVICES AND MATERIALS SHALL BE PROVIDED TO THE ARCHITECT FOR REVIEW AND APPROVAL PRIOR TO CONSTRUCTION.
11. CONSTRUCTION SHALL BE IN ACCORDANCE WITH THE NATIONAL ELECTRICAL CODE (NEC) AND THE NATIONAL FIRE ALARM AND SIGNALING CODE (NFPA).
12. ALL WIRING SHALL BE DONE IN ACCORDANCE WITH THE NATIONAL ELECTRICAL CODE (NEC) AND THE NATIONAL FIRE ALARM AND SIGNALING CODE (NFPA).
13. CONDUIT SHALL BE INSTALLED IN ACCORDANCE WITH THE NATIONAL ELECTRICAL CODE (NEC) AND THE NATIONAL FIRE ALARM AND SIGNALING CODE (NFPA).
14. CONDUIT SHALL BE INSTALLED IN ACCORDANCE WITH THE NATIONAL ELECTRICAL CODE (NEC) AND THE NATIONAL FIRE ALARM AND SIGNALING CODE (NFPA).
15. CONDUIT SHALL BE INSTALLED IN ACCORDANCE WITH THE NATIONAL ELECTRICAL CODE (NEC) AND THE NATIONAL FIRE ALARM AND SIGNALING CODE (NFPA).
16. CONDUIT SHALL BE INSTALLED IN ACCORDANCE WITH THE NATIONAL ELECTRICAL CODE (NEC) AND THE NATIONAL FIRE ALARM AND SIGNALING CODE (NFPA).
17. CONDUIT SHALL BE INSTALLED IN ACCORDANCE WITH THE NATIONAL ELECTRICAL CODE (NEC) AND THE NATIONAL FIRE ALARM AND SIGNALING CODE (NFPA).
18. CONDUIT SHALL BE INSTALLED IN ACCORDANCE WITH THE NATIONAL ELECTRICAL CODE (NEC) AND THE NATIONAL FIRE ALARM AND SIGNALING CODE (NFPA).
19. CONDUIT SHALL BE INSTALLED IN ACCORDANCE WITH THE NATIONAL ELECTRICAL CODE (NEC) AND THE NATIONAL FIRE ALARM AND SIGNALING CODE (NFPA).
20. CONDUIT SHALL BE INSTALLED IN ACCORDANCE WITH THE NATIONAL ELECTRICAL CODE (NEC) AND THE NATIONAL FIRE ALARM AND SIGNALING CODE (NFPA).
21. CONDUIT SHALL BE INSTALLED IN ACCORDANCE WITH THE NATIONAL ELECTRICAL CODE (NEC) AND THE NATIONAL FIRE ALARM AND SIGNALING CODE (NFPA).
22. CONDUIT SHALL BE INSTALLED IN ACCORDANCE WITH THE NATIONAL ELECTRICAL CODE (NEC) AND THE NATIONAL FIRE ALARM AND SIGNALING CODE (NFPA).

ELECTRICAL SYMBOLS

1. THE ELECTRICAL CONTRACTOR SHALL VERIFY THE SITE AND EXISTING CONDITIONS OF THE SUBSTANCES OF WORK AND PROVIDE ALL NECESSARY INFORMATION TO THE OWNER AND ARCHITECT PRIOR TO THE BEGINNING OF WORK.
2. THE CONTRACTOR SHALL VERIFY THE SITE AND EXISTING CONDITIONS OF THE SUBSTANCES OF WORK AND PROVIDE ALL NECESSARY INFORMATION TO THE OWNER AND ARCHITECT PRIOR TO THE BEGINNING OF WORK.
3. THE CONTRACTOR SHALL VERIFY THE SITE AND EXISTING CONDITIONS OF THE SUBSTANCES OF WORK AND PROVIDE ALL NECESSARY INFORMATION TO THE OWNER AND ARCHITECT PRIOR TO THE BEGINNING OF WORK.
4. THE CONTRACTOR SHALL VERIFY THE SITE AND EXISTING CONDITIONS OF THE SUBSTANCES OF WORK AND PROVIDE ALL NECESSARY INFORMATION TO THE OWNER AND ARCHITECT PRIOR TO THE BEGINNING OF WORK.
5. THE CONTRACTOR SHALL VERIFY THE SITE AND EXISTING CONDITIONS OF THE SUBSTANCES OF WORK AND PROVIDE ALL NECESSARY INFORMATION TO THE OWNER AND ARCHITECT PRIOR TO THE BEGINNING OF WORK.
6. THE CONTRACTOR SHALL VERIFY THE SITE AND EXISTING CONDITIONS OF THE SUBSTANCES OF WORK AND PROVIDE ALL NECESSARY INFORMATION TO THE OWNER AND ARCHITECT PRIOR TO THE BEGINNING OF WORK.
7. THE CONTRACTOR SHALL VERIFY THE SITE AND EXISTING CONDITIONS OF THE SUBSTANCES OF WORK AND PROVIDE ALL NECESSARY INFORMATION TO THE OWNER AND ARCHITECT PRIOR TO THE BEGINNING OF WORK.
8. THE CONTRACTOR SHALL VERIFY THE SITE AND EXISTING CONDITIONS OF THE SUBSTANCES OF WORK AND PROVIDE ALL NECESSARY INFORMATION TO THE OWNER AND ARCHITECT PRIOR TO THE BEGINNING OF WORK.
9. THE CONTRACTOR SHALL VERIFY THE SITE AND EXISTING CONDITIONS OF THE SUBSTANCES OF WORK AND PROVIDE ALL NECESSARY INFORMATION TO THE OWNER AND ARCHITECT PRIOR TO THE BEGINNING OF WORK.
10. THE CONTRACTOR SHALL VERIFY THE SITE AND EXISTING CONDITIONS OF THE SUBSTANCES OF WORK AND PROVIDE ALL NECESSARY INFORMATION TO THE OWNER AND ARCHITECT PRIOR TO THE BEGINNING OF WORK.
11. THE CONTRACTOR SHALL VERIFY THE SITE AND EXISTING CONDITIONS OF THE SUBSTANCES OF WORK AND PROVIDE ALL NECESSARY INFORMATION TO THE OWNER AND ARCHITECT PRIOR TO THE BEGINNING OF WORK.
12. THE CONTRACTOR SHALL VERIFY THE SITE AND EXISTING CONDITIONS OF THE SUBSTANCES OF WORK AND PROVIDE ALL NECESSARY INFORMATION TO THE OWNER AND ARCHITECT PRIOR TO THE BEGINNING OF WORK.
13. THE CONTRACTOR SHALL VERIFY THE SITE AND EXISTING CONDITIONS OF THE SUBSTANCES OF WORK AND PROVIDE ALL NECESSARY INFORMATION TO THE OWNER AND ARCHITECT PRIOR TO THE BEGINNING OF WORK.
14. THE CONTRACTOR SHALL VERIFY THE SITE AND EXISTING CONDITIONS OF THE SUBSTANCES OF WORK AND PROVIDE ALL NECESSARY INFORMATION TO THE OWNER AND ARCHITECT PRIOR TO THE BEGINNING OF WORK.
15. THE CONTRACTOR SHALL VERIFY THE SITE AND EXISTING CONDITIONS OF THE SUBSTANCES OF WORK AND PROVIDE ALL NECESSARY INFORMATION TO THE OWNER AND ARCHITECT PRIOR TO THE BEGINNING OF WORK.
16. THE CONTRACTOR SHALL VERIFY THE SITE AND EXISTING CONDITIONS OF THE SUBSTANCES OF WORK AND PROVIDE ALL NECESSARY INFORMATION TO THE OWNER AND ARCHITECT PRIOR TO THE BEGINNING OF WORK.
17. THE CONTRACTOR SHALL VERIFY THE SITE AND EXISTING CONDITIONS OF THE SUBSTANCES OF WORK AND PROVIDE ALL NECESSARY INFORMATION TO THE OWNER AND ARCHITECT PRIOR TO THE BEGINNING OF WORK.
18. THE CONTRACTOR SHALL VERIFY THE SITE AND EXISTING CONDITIONS OF THE SUBSTANCES OF WORK AND PROVIDE ALL NECESSARY INFORMATION TO THE OWNER AND ARCHITECT PRIOR TO THE BEGINNING OF WORK.
19. THE CONTRACTOR SHALL VERIFY THE SITE AND EXISTING CONDITIONS OF THE SUBSTANCES OF WORK AND PROVIDE ALL NECESSARY INFORMATION TO THE OWNER AND ARCHITECT PRIOR TO THE BEGINNING OF WORK.
20. THE CONTRACTOR SHALL VERIFY THE SITE AND EXISTING CONDITIONS OF THE SUBSTANCES OF WORK AND PROVIDE ALL NECESSARY INFORMATION TO THE OWNER AND ARCHITECT PRIOR TO THE BEGINNING OF WORK.
21. THE CONTRACTOR SHALL VERIFY THE SITE AND EXISTING CONDITIONS OF THE SUBSTANCES OF WORK AND PROVIDE ALL NECESSARY INFORMATION TO THE OWNER AND ARCHITECT PRIOR TO THE BEGINNING OF WORK.
22. THE CONTRACTOR SHALL VERIFY THE SITE AND EXISTING CONDITIONS OF THE SUBSTANCES OF WORK AND PROVIDE ALL NECESSARY INFORMATION TO THE OWNER AND ARCHITECT PRIOR TO THE BEGINNING OF WORK.

ELECTRICAL ABBREVIATIONS

A	AMP	ISOLATED BOND
AF	AMP	ISOLATED BOND
AG	AMP	ISOLATED BOND
AL	ALUMINUM	ISOLATED BOND
AS	ALUMINUM	ISOLATED BOND
AV	ALUMINUM	ISOLATED BOND
BA	BATTERY	ISOLATED BOND
BE	BATTERY	ISOLATED BOND
BI	BATTERY	ISOLATED BOND
BO	BATTERY	ISOLATED BOND
BR	BATTERY	ISOLATED BOND
BS	BATTERY	ISOLATED BOND
BT	BATTERY	ISOLATED BOND
BU	BATTERY	ISOLATED BOND
BV	BATTERY	ISOLATED BOND
BW	BATTERY	ISOLATED BOND
BX	BATTERY	ISOLATED BOND
BY	BATTERY	ISOLATED BOND
BZ	BATTERY	ISOLATED BOND
CA	CAPACITOR	ISOLATED BOND
CB	CAPACITOR	ISOLATED BOND
CC	CAPACITOR	ISOLATED BOND
CD	CAPACITOR	ISOLATED BOND
CE	CAPACITOR	ISOLATED BOND
CF	CAPACITOR	ISOLATED BOND
CG	CAPACITOR	ISOLATED BOND
CH	CAPACITOR	ISOLATED BOND
CI	CAPACITOR	ISOLATED BOND
CJ	CAPACITOR	ISOLATED BOND
CK	CAPACITOR	ISOLATED BOND
CL	CAPACITOR	ISOLATED BOND
CM	CAPACITOR	ISOLATED BOND
CN	CAPACITOR	ISOLATED BOND
CO	CAPACITOR	ISOLATED BOND
CP	CAPACITOR	ISOLATED BOND
CQ	CAPACITOR	ISOLATED BOND
CR	CAPACITOR	ISOLATED BOND
CS	CAPACITOR	ISOLATED BOND
CT	CAPACITOR	ISOLATED BOND
CU	CAPACITOR	ISOLATED BOND
CV	CAPACITOR	ISOLATED BOND
CW	CAPACITOR	ISOLATED BOND
CX	CAPACITOR	ISOLATED BOND
CY	CAPACITOR	ISOLATED BOND
CZ	CAPACITOR	ISOLATED BOND

452 NEWTON PLACE, NW

452 NEWTON PLACE, NW
WASHINGTON, DC 20010
LOT: 0089 SQUARE 3036

SCALE	AS NOTED
DATE	07/28/2016
PROJECT NUMBER	452 NEWTON

E0100

